

PLAT OF SURVEY -OF-

A PARCEL OF LAND LOCATED IN THE NORTHEAST 1/4 OF THE NORTHEAST 1/4 OF SECTION 27, TOWNSHIP 3 NORTH, RANGE 18 EAST, TOWN OF SPRING PRAIRIE, WALWORTH COUNTY, WISCONSIN, BEING OVER PART OF LOT 1, CERTIFIED SURVEY MAP NO. 342, RECORDED IN THE OFFICE OF THE REGISTER OF DEEDS FOR WALWORTH COUNTY, WISCONSIN IN VOLUME 2 OF CERTIFIED SURVEY MAPS ON PAGE 120, AS DOCUMENT NO. 675796 AND MORE PARTICULARLY DESCRIBED AS FOLLOWS: COMMENCING AT THE NORTHEAST CORNER OF SAID SECTION, RUN THENCE WEST ALONG THE NORTH LINE OF SAID SECTION WHICH IS ALSO THE CENTERLINE OF SPRING PRAIRIE ROAD, 400.71 FEET TO THE POINT OF BEGINNING; THENCE SOUTH 266.00 FEET; THENCE WEST 168.00 FEET; THENCE NORTH 266.00 FEET TO THE NORTH LINE OF SAID SECTION AND CENTERLINE OF SPRING PRAIRIE ROAD; THENCE EAST, ALONG SAID NORTH LINE OF SECTION AND CENTERLINE OF SAID ROAD, 168.00 FEET TO THE PLACE OF BEGINNING.

SURVEY FOR: JACKIE MUELLER
SURVEY LOCATION: W931 SPRING PRAIRIE ROAD

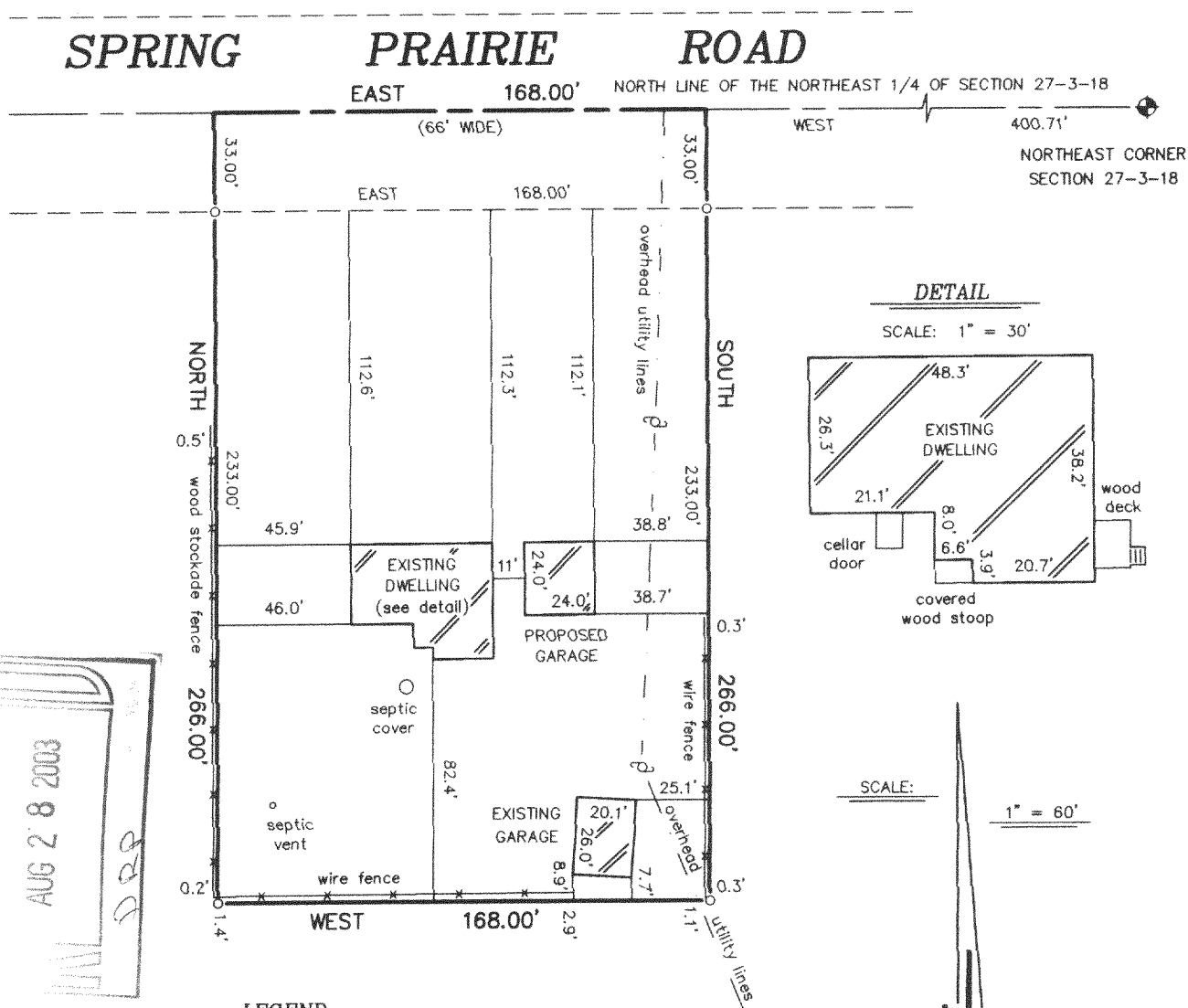

LEGEND

- FOUND IRON PIPE
- SET IRON PIPE
- UTILITY POLE
- ⊕ FOUND STANDARD WALWORTH COUNTY MONUMENT

"I hereby certify that I have surveyed the above described property and that the above map is a correct representation thereof and shows the size and location of the property, its exterior boundaries, the location of all visible structures and dimensions of all principal buildings thereon, boundary fences, apparent easements, roadways and encroachments, if any."

"This survey is made for the use of the present owners of the property, and those who purchase, mortgage, or guarantee the title thereto within one year from date hereof."

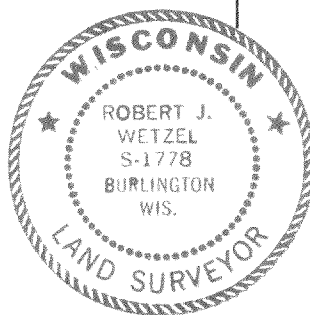

THIS IS NOT AN ORIGINAL PRINT
UNLESS THIS SEAL IS RED.

Robert J. Wetzel
ROBERT J. WETZEL S-1778

AUGUST 7, 2003
DATE

6004
JOB NUMBER



B.W. SURVEYING, INC.

412 N. PINE STREET
BURLINGTON, WI 53105
(262)-767-0225

OA 342-1

318-855